

2019 - 2020 Auditions
August 20, 2019
Dearborn Performing Arts Center

Prepare an etude, solo piece, or excerpt that best demonstrates your tone. Maximum 2 mins.
Prepare the following excerpts:

French Horn – March – Paul Hindemith I to end

Festive Overture- Dmitri Shostakovich 4 to 6 and 13 to 15 and 26 to 27

1st Horn in F

3

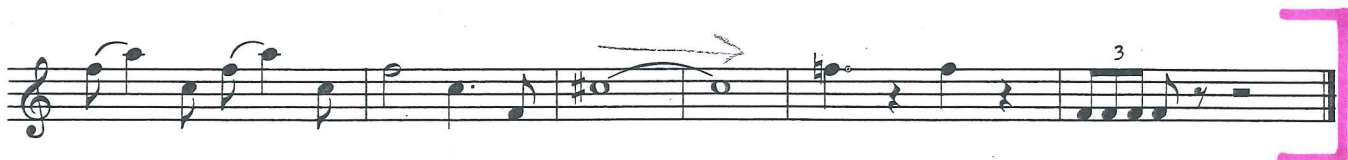
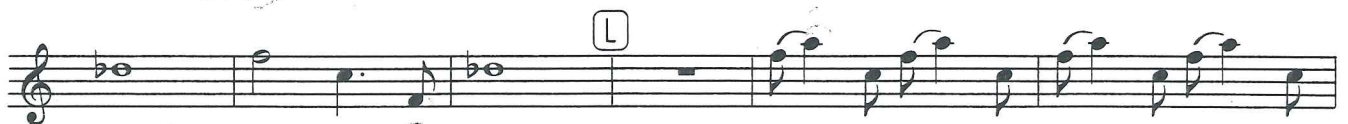
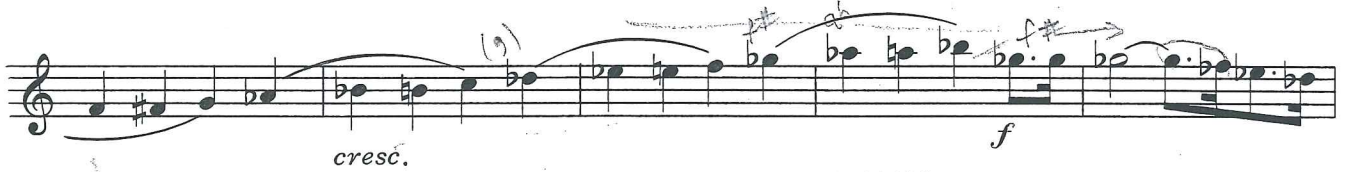
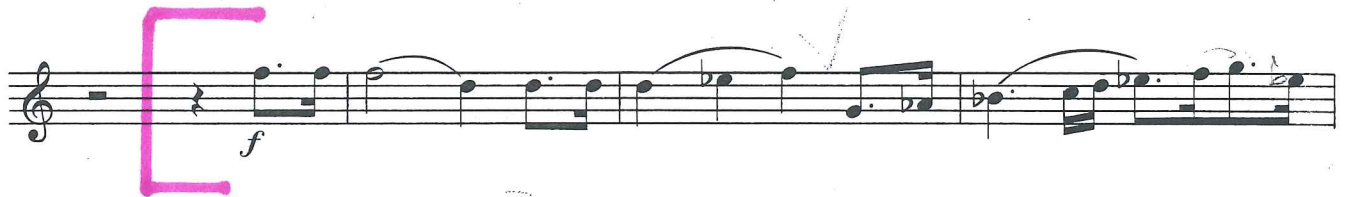
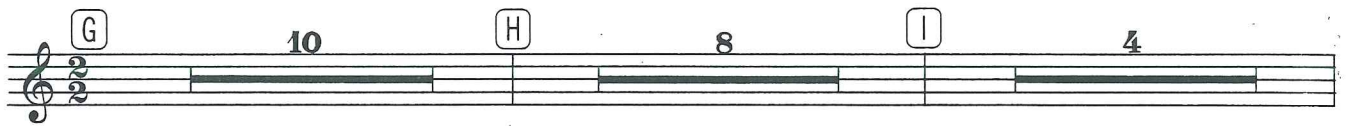
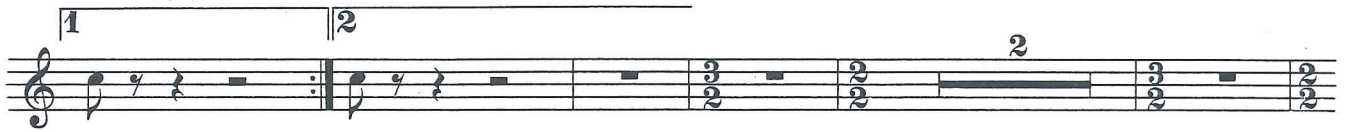

FESTIVE OVERTURE

1st & 2nd F Horns

 DMITRI SHOSTAKOVICH, Opus 96
Transcribed by Donald Hunsberger

Allegretto

Trpt. 4^o

ff

ff

ff

rall.

[4] Presto

p

[5]

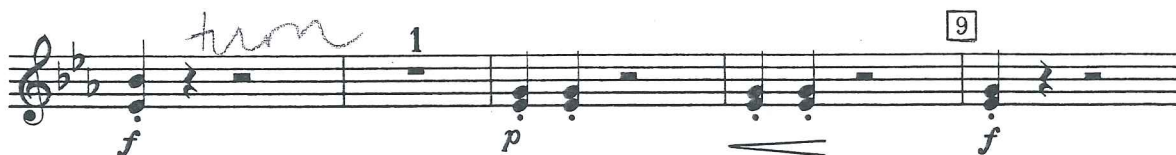
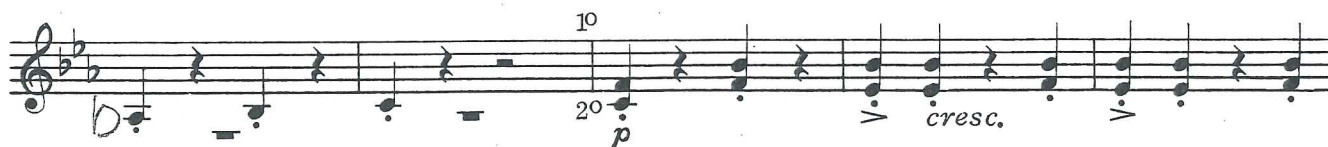
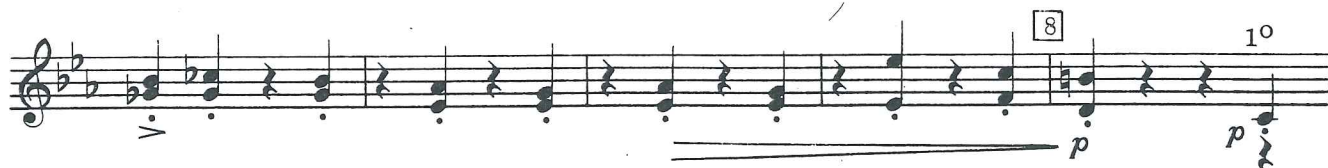
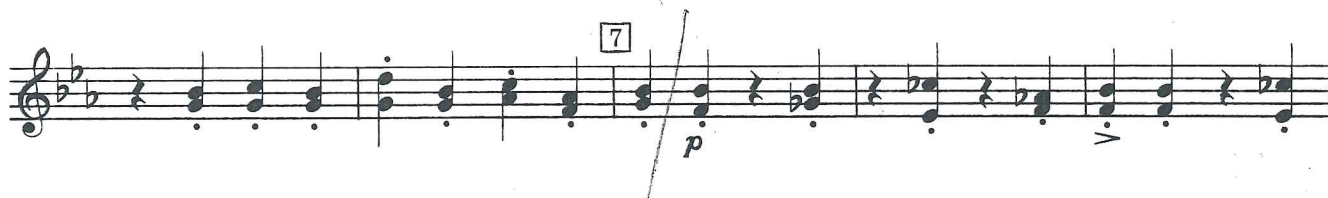

Victoria

10 *mf* *p* *f*

11 *mf* *ff* *a2*

12 *a2*

13 *10* *20* *f*

14 *20* *f*

a2

acc

15

8

16

p

1

2

pp

1

Cl. 1, 3

17

pp

pp

18

f

mp

p

19

a2

ff

20

7

21

8

